



excel
medical
electronics



Summary

8BNEURO-8B09

Cardiac, Cathy Z000000016

Report Summary

Submitted by: Administrator

Admitted: Sun Sep 01 21:10

Status: Admitted

Report Range: Wed, Sep 04, 2013, 21:13 to Thu, Sep 05, 2013, 9:12 (11 hours, and 59 minutes)

Notes: This report is an example of a stroke patient in a Neuro ICU

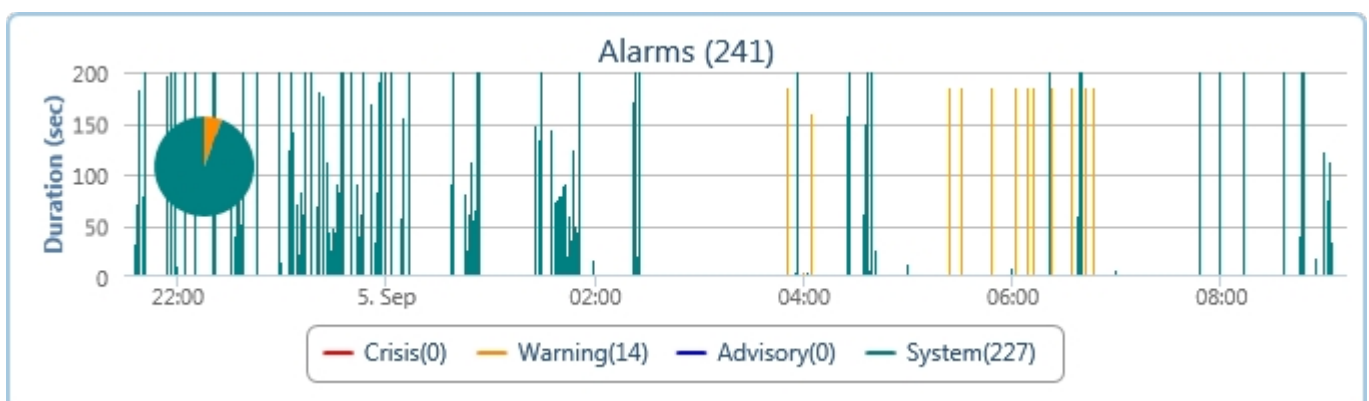
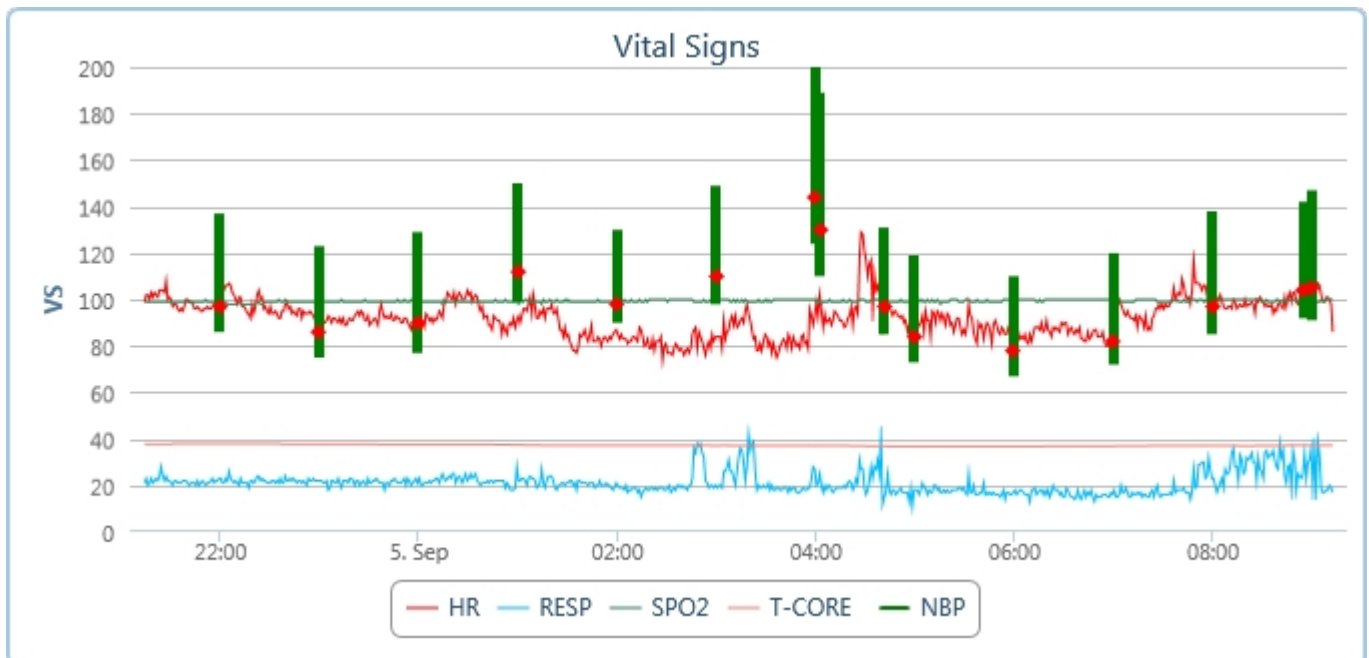

Thu Sep 05, 2013 05:48:28 -- ** MULTIFORM PVCs

8BNEURO-8B09
Cardiac, Cathy Z000000016

ABP: 129 / 72 (92) , HR: 92, PVC: 4, NBP: 119 / 73 (84), RESP: 16, T-CORE: 36.8, SpO2: 100 (90), ICP: (4), CPP: (0)

PR: QRS: RR: QT: QTc: Rhythm: Premature Ventricular Complexes

Comments:

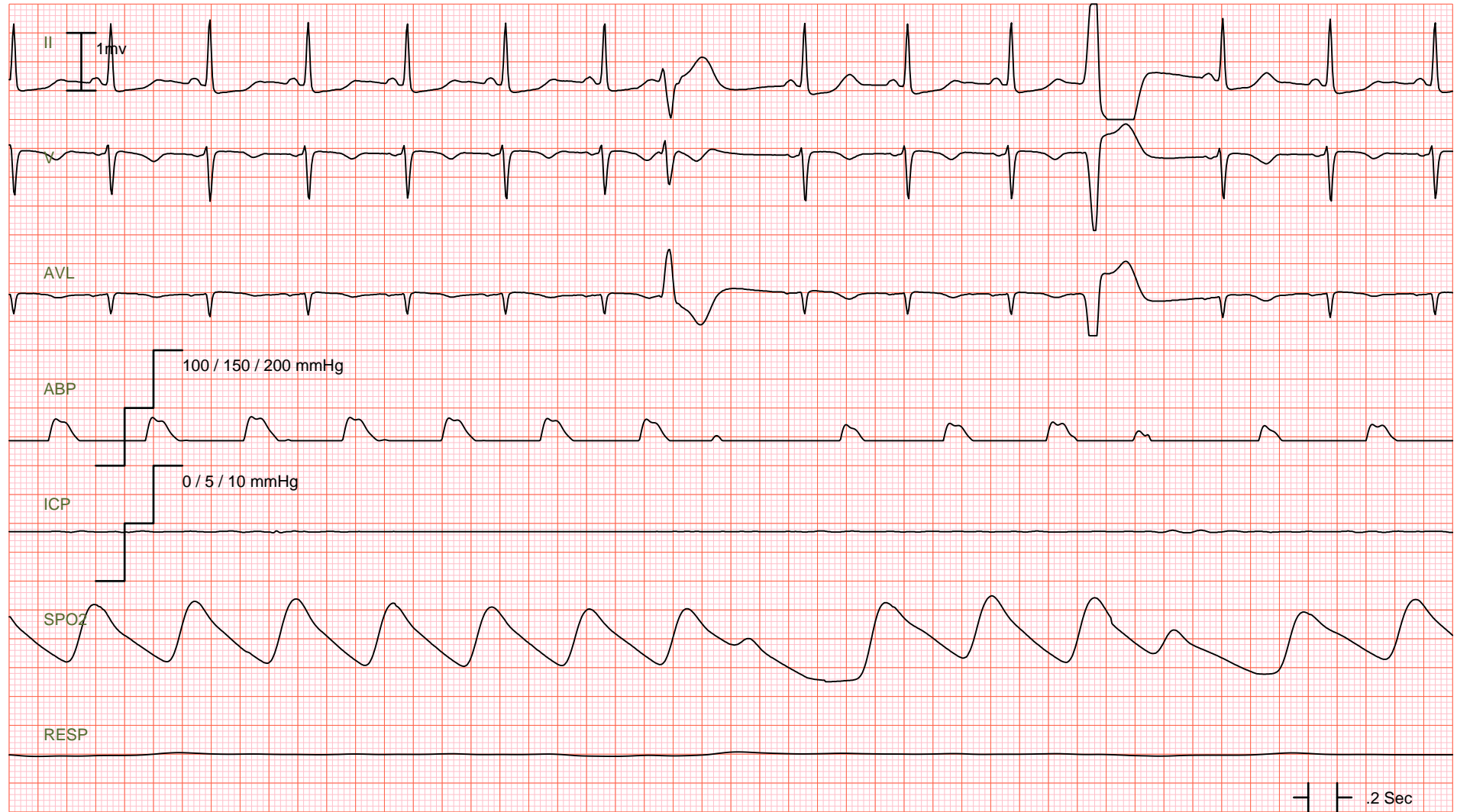

Wed Sep 04, 2013 21:13:52

8BNEURO-8B09
Cardiac, Cathy Z000000016

ABP: 146 / 87 (110) , HR: 99, PVC: 0, NBP: 145 / 92 (106), RESP: 21, T-CORE: 37.8, SpO2: 99 (99), ICP: (0), CPP: (0)

PR: 0.11 sec QRS: 0.121 sec RR: 0.601 sec QT: 0.205 sec QTc: 0.264 sec Rhythm: SAMPLE STRIP – SHIFT START

Comments: Normal Sinus Rhythm. Patient reports minimal discomfort at present. States discomfort was worse during night. Slept approximately 4 hours. Appears in good spirits.

Recorded by: Administrator

